Name : Ishfaq Ghani

Assignment : 11

Course : Web Development

Trainer : Haider Ali Zairgham

Create digital agency website using wordpress hosting.

1st we Set up the profreehost account for Hosting a Project.

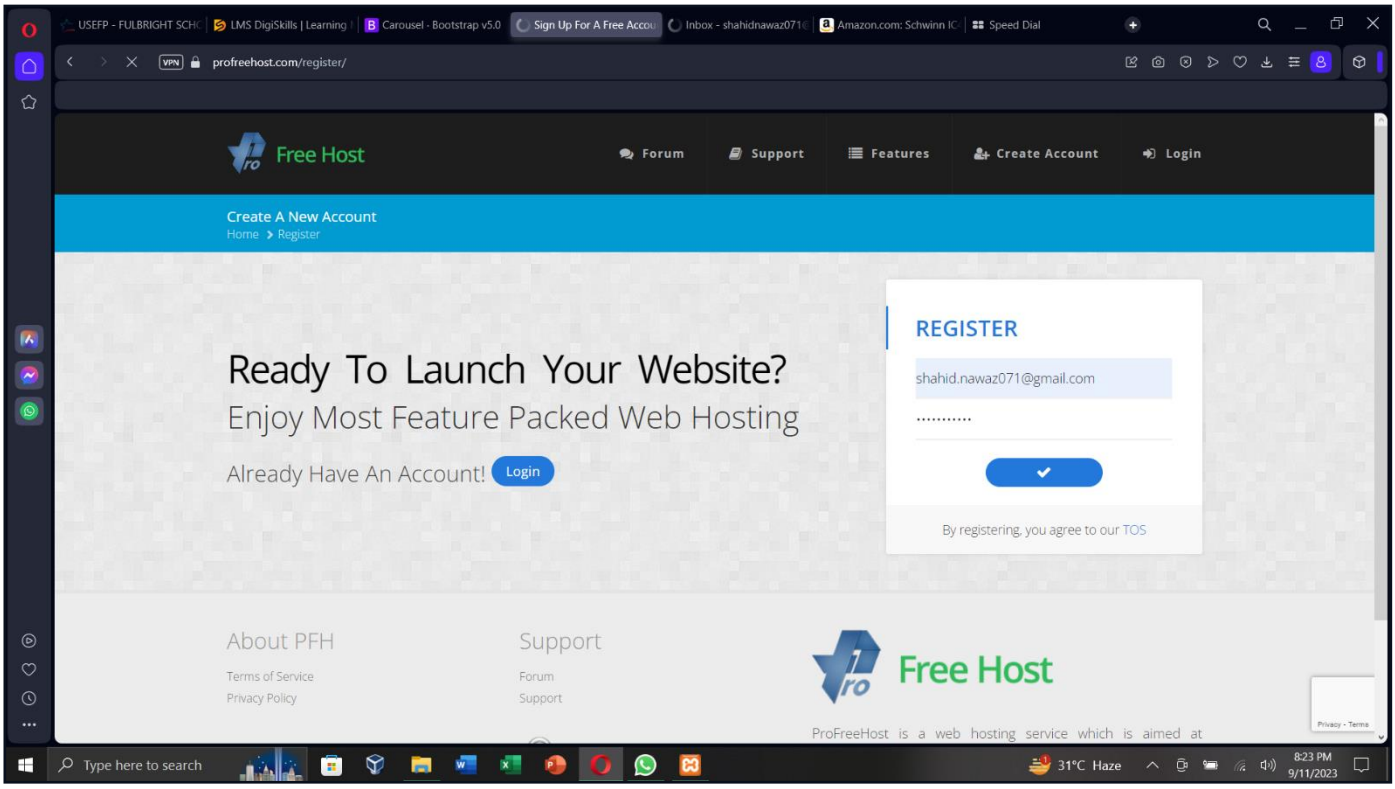

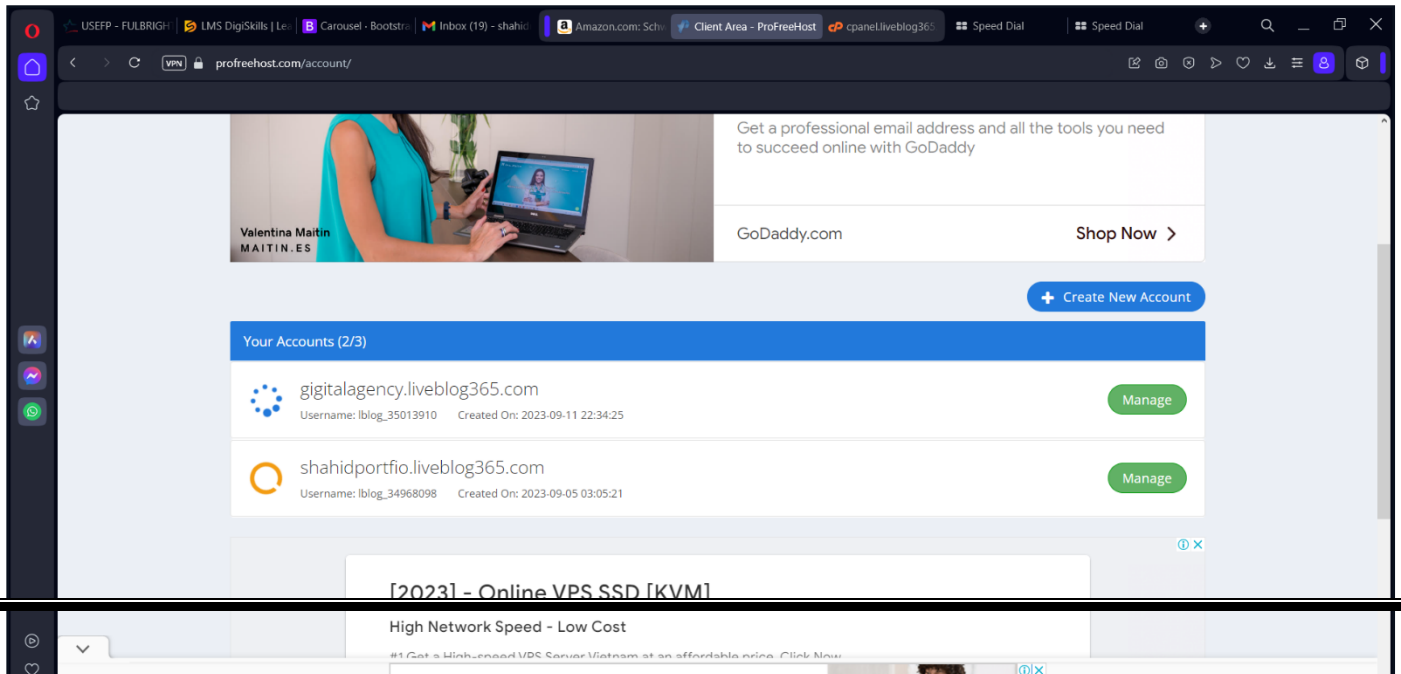

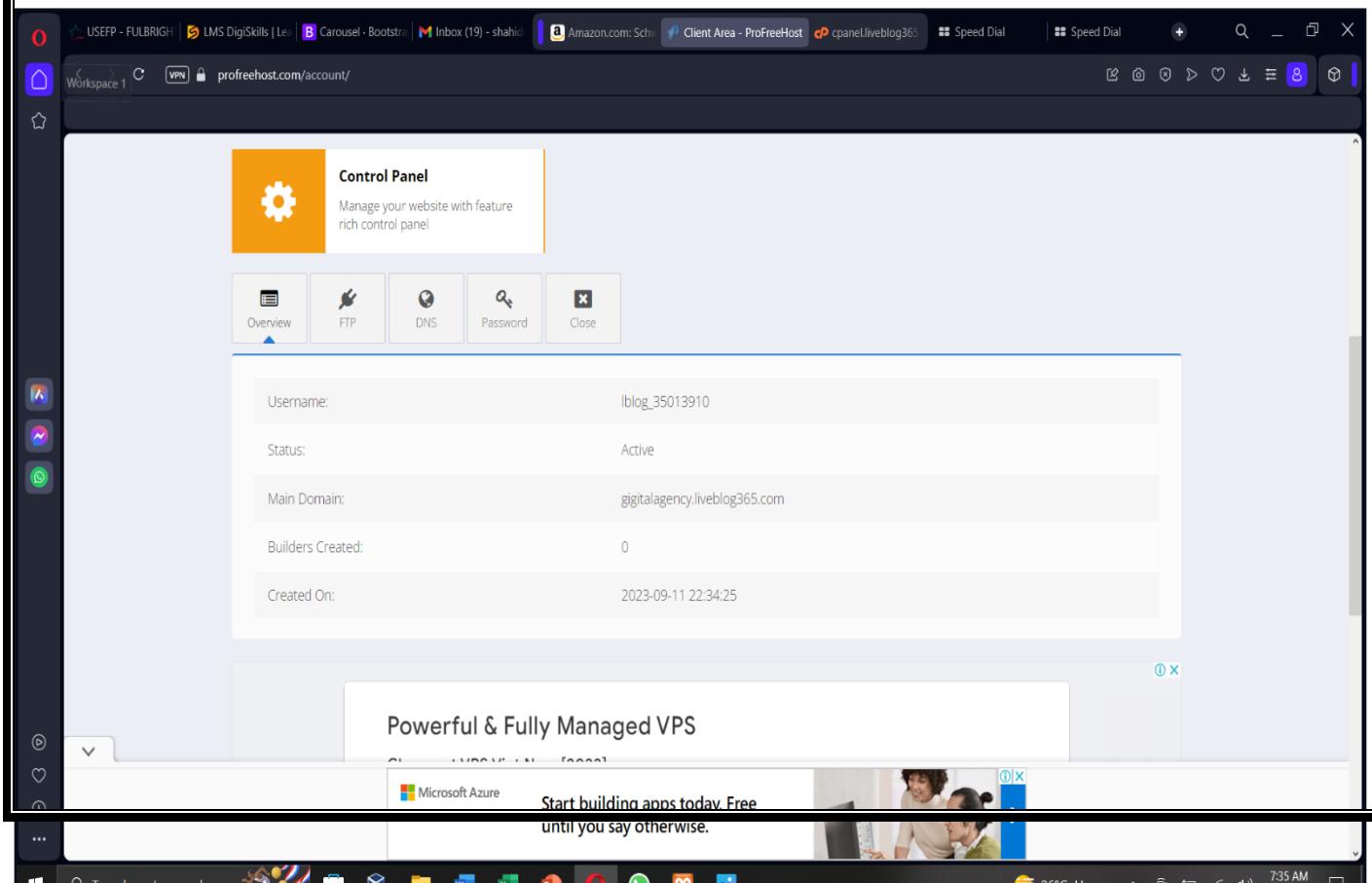
Client Area - ProFreeHost
profreehost.com/account/
Control Panel
Manage your website with feature rich control panel
Overview
FTP
DNS
Password
Close
Username:
lblog_35013910
Status:
Active
Main Domain:
gigitalagency.liveblog365.com
Builders Created:
0
Created On:
2023-09-11 22:34:25
Powerful & Fully Managed VPS
Microsoft Azure
Start building apps today. Free until you say otherwise.

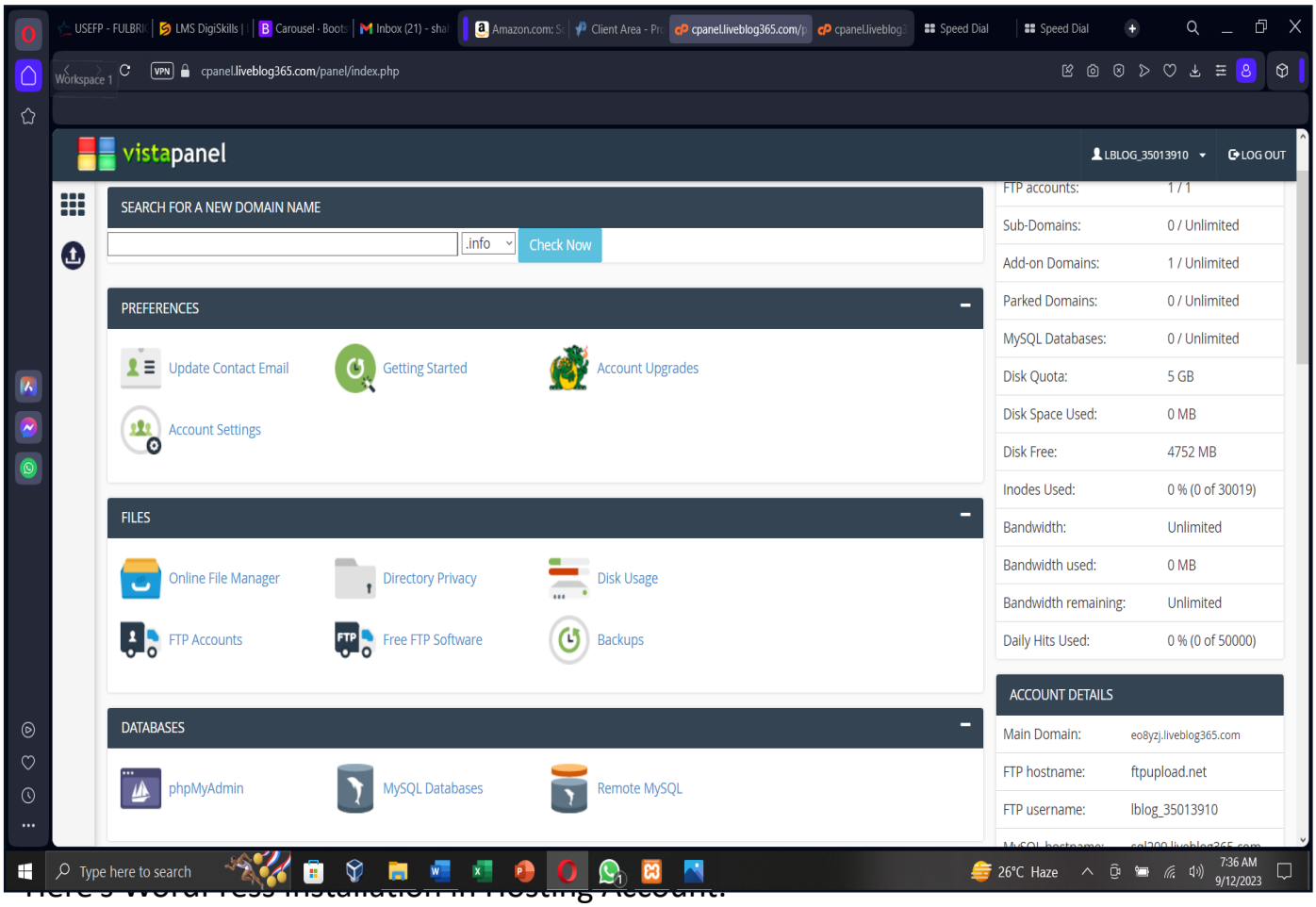

Here's WordPress Installation in Hosting Account:

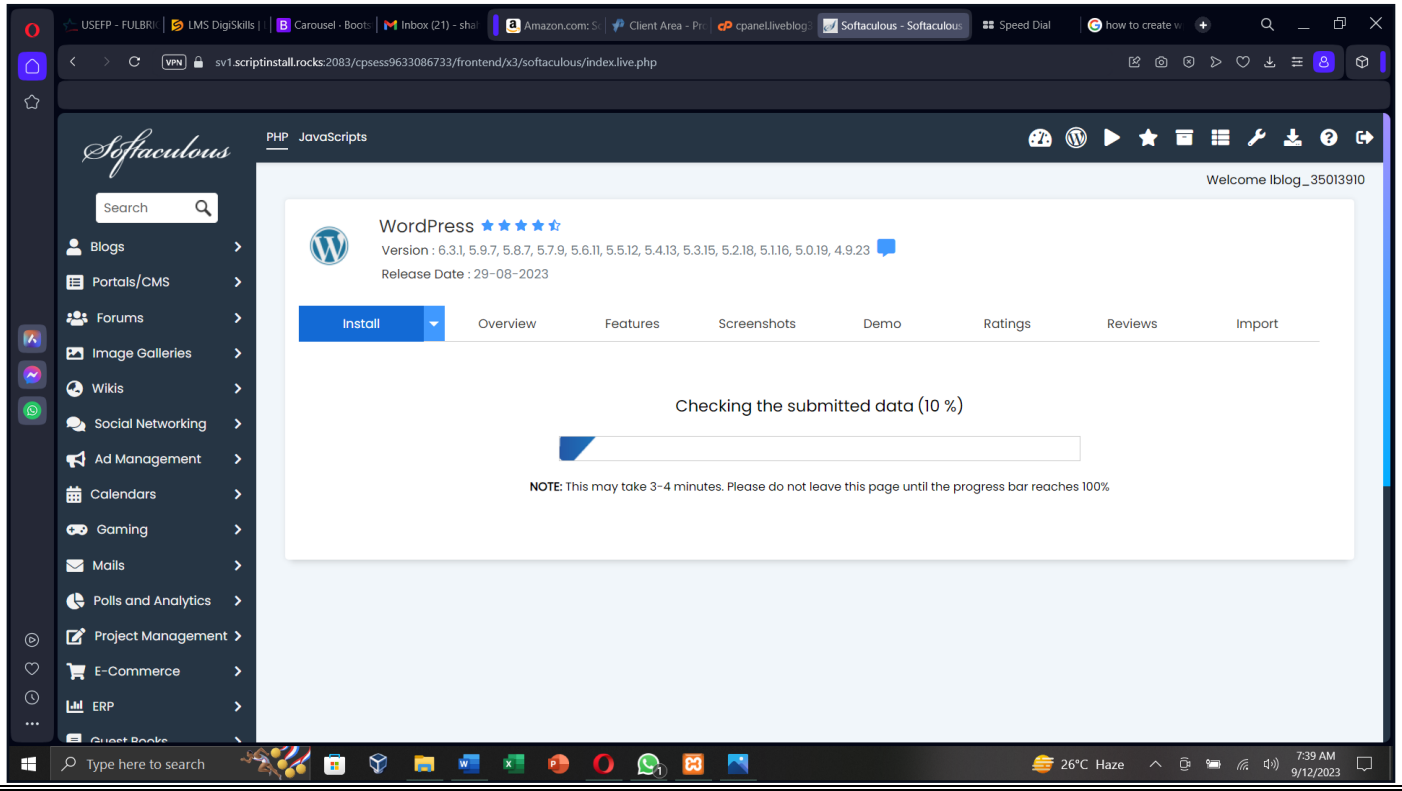
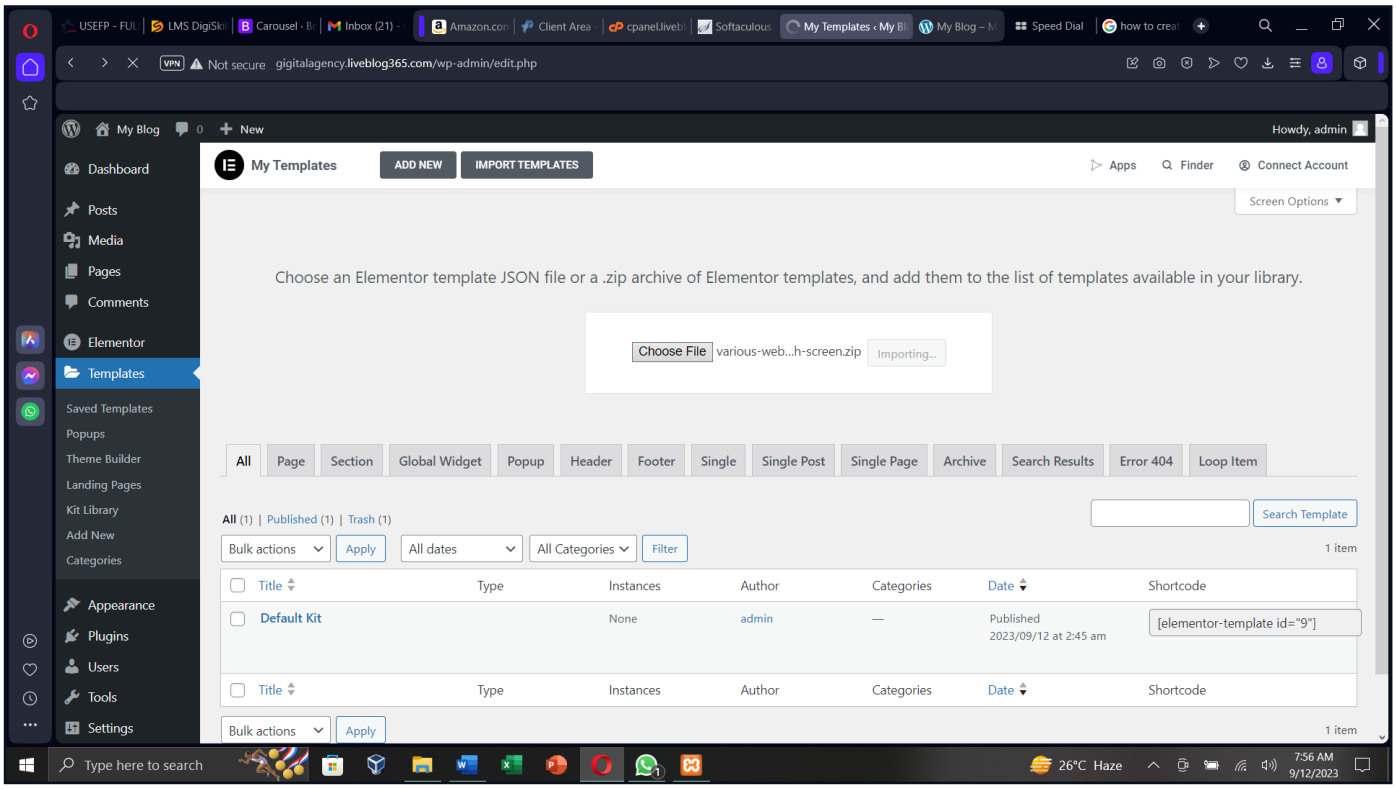
Uploading/Installing My Digital Agency Web Project Template.